



SPRS

Supplier Performance Risk System

**Enhanced Vendor
Profile**

Note to Viewers

To preserve
detail and
integrity
screenshots
have been
edited for
size & content



Enhanced Vendor Profile



✕
[Govt Home](#)
[Logout](#)
PERFORMANCE REPORTS
[Solicitation History](#)
[Enhanced Vendor Profile](#)
[Detail Report Pos/Neg Records](#)



Guiding the DoD in Responsible Acquisition Decisions

Menu ✕

- [Home](#)
- [NSS Restricted List](#)
- [NIST SP 800-171 Assessments](#)
- [Enhanced Vendor Profile](#)
- [Access Instructions](#)
- [References](#)
- [FAQs](#)
- [Training](#)
- [Release](#)
- [Contacts](#)

ENHANCED VENDOR PROFILE

FOR INFORMATION ONLY - SPRS Enhanced Vendor Profile (EVP) dashboard is for informational purposes only; not designed for Source Selection

Enter a CAGE or Company Name

CAGE Code:

Company Name:

Year Type: Fiscal Year Calendar Year

Data displayed in this report is three years from todays date in either fiscal or calendar year as chosen.

Search

Recommended browsers for best application performance: **Google Chrome, Mozilla Firefox or Microsoft Edge.**
If Internet Explorer is used, some functionality and performance of the application may be impacted.

ing video provides instructions and step by step functionality. This training is suitable for users/vendors. It describes procedures for challenging data, locating important more.

[Print Presentation](#) [Transcript](#)

Enhanced Vendor Profile



ENHANCED VENDOR PROFILE

INFORMATION ONLY - SPRS Enhanced Vendor Profile (EVP) dashboard is for informational purposes only; not designed for Source Selection

Please enter a CAGE or Company Name

CAGE Code:

Company Name:

Year Type: Fiscal Year Calendar Year
Data displayed in this report is three years from todays date in either fiscal or calendar year as chosen.

Recommended browsers for best application performance: **Google Chrome, Mozilla Firefox or Microsoft Edge.**
If Internet Explorer is used, some functionality and performance of the application may be impacted.

Enhanced Vendor Profile

Search By Company Name



ENHANCED VENDOR PROFILE

INFORMATION ONLY - SPRS Enhanced Vendor Profile (EVP) dashboard is for informational purposes only; not designed for Source Selection

Please enter a CAGE or Company Name

CAGE Code:

Company Name

company a

Year Type:

Fiscal Year Calendar Year

Data displayed in this report is three years from todays date in either fiscal or calendar year as chosen.

Search

Recommended browsers for best application performance: **Google Chrome, Mozilla Firefox or Microsoft Edge.**
If Internet Explorer is used, some functionality and performance of the application may be impacted.

HLO (Y/N)	CAGE Code	UEI	Company Name	Address	City	State	Country
Y	ZSP01 View Profile	ZZZZZZZSP01	COMPANY A1	A1 ROAD	A1 CITY	AA	USA
N	ZSP02 View Profile	ZZZZZZZSP02	COMPANY A2	A2 ROAD	A2 CITY	AA	USA
N	ZSP03 View Profile	ZZZZZZZSP03	COMPANY A3	A3 ROAD	A3 CITY	AA	USA

Enhanced Vendor Profile

Search By CAGE



INFORMATION ONLY - SPRS Enhanced Vendor Profile ()

Please enter a CAGE or Company Name

CAGE Code:

Company Name:

Year Type: Fiscal Year Calendar Year
Data displayed in this report is three years from today

ENHANCED VENDOR PROFILE

[Back to Search](#)

COMPANY A4
CAGE Code: ZSP04
Year Type: Fiscal Year

Expand Hierarchy Navigation
ZSP01 COMPANY A1 (DBA: COMPANY A1) MONTPELIER, CA, USA

Home | Contracts | Reps & Certs | Obligations | Award Breakdowns | Subsidiaries | CAGE Hierarchy | Supplier Risk Hierarchy Graph | Supply Chain Map | Hierarchy PSC/PSC Summary

COMPANY A4

Unique Entity ID (UEI): ZZZZZZZSP04
Address: A4 ROAD
City/State/Zip: A4 CITY, AA 44444
SAM Exclusion: N
SAM Exclusion Request Date:
SAM Expiration Date:
CAGE Status: ACTIVE
CAGE Established Date: 11/03/1974
CAGE Updated Date: 03/10/2023
CAGE Expiration Date: 03/10/2028
Manufacturer Type: U.S./CANADA MANUFACTURER
Company Size:
Primary NAICS: 336611 SHIP BUILDING AND REPAIRING
Corporate URL:

Metrics

Sole Source %	High Risk Items %	Hierarchy Count	U.S. Location %
NA	NA	4	100.00
On-Time Delivery %	Average Days Late	Pending Deliveries Count	Material to Service Contract %
NA	NA	0	NA

SPRS Supplier Risk Score

Median: 248 | Average: 274.12

■ Lowest 5% ■ Next 10% ■ Next 70% ■ Next 10% ■ Top 5%

News Feed | Additional Company Insights

Enhanced Vendor Profile

CAGE Data VS Hierarchy Data



ENHANCED VENDOR PROFILE

[Back to Search](#)

COMPANY A4
CAGE Code: ZSP04
Year Type: Fiscal Year

Expand Hierarchy Navigation
ZSP01 COMPANY A1 (DBA: COMPANY A1) MONTEPELIER, CA, USA

Home | Contracts | Reps & Certs | Obligations | Award Breakdowns | Subsidiaries | CAGE Hierarchy | Supplier Risk Hierarchy Graph | Supply Chain Map | Hierarchy FSC/PSC Summary

COMPANY A4

Unique Entity ID (UEI): ZZZZZZZZSP04
Address: A4 ROAD
City/State/Zip: A4 CITY, AA 44444
SAM Exclusion: N
SAM Exclusion Request Date:
SAM Expiration Date:
CAGE Status: ACTIVE
CAGE Established Date: 11/03/1974
CAGE Updated Date: 03/10/2023
CAGE Expiration Date: 03/10/2028
Manufacturer Type: U.S./CANADA MANUFACTURER
Company Size:
Primary NAICS: 336611 SHIP BUILDING AND REPAIRING
Corporate URL:

Metrics

Sole Source %	High Risk Items %	Hierarchy Count	U.S. Location %
NA	NA	4	100.00
On-Time Delivery %	Average Days Late	Pending Deliveries Count	Material to Service Contract %
NA	NA	0	NA

SPRS Supplier Risk Score

■ Lowest 5% ■ Next 10% ■ Next 70% ■ Next 10% ■ Top 5%

Median: 248
Average: 274.12

News Feed

Additional Company Insights

Enhanced Vendor Profile



ENHANCED VENDOR PROFILE

[Back to Search](#)

COMPANY A4
CAGE Code: ZSP04
Year Type: Fiscal Year

Expand Hierarchy Navigation
▶ ZSP01 COMPANY A1 (DBA: COMPANY A1) MONTEPELIER, CA, USA

[Home](#) [Contracts](#) [Reps & Certs](#) [Obligations](#) [Award Breakdowns](#) [Subsidiaries](#) [CAGE Hierarchy](#) [Supplier Risk Hierarchy Graph](#) [Supply Chain Map](#) [Hierarchy FSC/PSC Summary](#)

COMPANY A4

Unique Entity ID (UEI): ZZZZZZZZSP04
Address: A4 ROAD
City/State/Zip: A4 CITY, AA 44444
SAM Exclusion: N
SAM Exclusion Request Date:
SAM Expiration Date:
CAGE Status: ACTIVE
CAGE Established Date: 11/03/1974
CAGE Updated Date: 03/10/2023
CAGE Expiration Date: 03/10/2028
Manufacturer Type: U.S./CANADA MANUFACTURER
Company Size:
Primary NAICS: 336611 SHIP BUILDING AND REPAIRING
Corporate URL: [↗](#)

Metrics

Sole Source % NA	High Risk Items % NA	Hierarchy Count 4	U.S. Location % 100.00
On-Time Delivery % NA	Average Days Late NA	Pending Deliveries Count 0	Material to Service Contract % NA

SPRS Supplier Risk Score

Median: 248
Average: 274.12

■ Lowest 5% ■ Next 10% ■ Next 70% ■ Next 10% ■ Top 5%

[News Feed](#) [Additional Company Insights](#)

Enhanced Vendor Profile



ENHANCED VENDOR PROFILE

[Back to Search](#)

COMPANY A4
CAGE Code: ZSP04
Year Type: Fiscal Year

Expand Hierarchy Navigation

- [ZSP01](#) COMPANY A1 (DBA: COMPANY A1) MONTELLIER, CA, USA
- 1. [ZSP02](#) (OBSOLETE) COMPANY A2 (DBA: COMPANY A2) NINA, WV, USA
- 2. [ZSP03](#) COMPANY A3 (DBA: COMPANY A3) CHESTER, PA, USA
- 3. [ZSP04](#) COMPANY A4 (DBA: COMPANY A4) A4 CITY, AA, USA
- 4. [ZSP05](#) (OBSOLETE) COMPANY A5 (DBA: COMPANY A5) A5 CITY, AA, USA

Home

Contracts

Reps & Certs

Obligations

Award Breakdowns

Subsidiaries

CAGE Hierarchy

Supplier Risk Hierarchy Graph

Supply Chain Map

Hierarchy FSC/PSC Summary

COMPANY A4

Unique Entity ID (UEI): ZZZZZZZZSP04

Address: A4 ROAD

City/State/Zip: A4 CITY, AA 44444

SAM Exclusion: N

SAM Exclusion Request Date:

SAM Expiration Date:

CAGE Status: ACTIVE

CAGE Established Date: 11/03/1974

CAGE Updated Date: 03/10/2023

CAGE Expiration Date: 03/10/2028

Manufacturer Type: U.S./CANADA MANUFACTURER

Company Size:

Primary NAICS: 336611 SHIP BUILDING AND REPAIRING

Metrics

Sole Source %	High Risk Items %	Hierarchy Count	U.S. Location %
NA	NA	4	100.00
On-Time Delivery %	Average Days Late	Pending Deliveries Count	Material to Service Contract %
NA	NA	0	NA

SPRS Supplier Risk Score

■ Lowest 5%
 ■ Next 10%
 ■ Next 70%
 ■ Next 10%
 ■ Top 5%

Enhanced Vendor Profile



ENHANCED VENDOR PROFILE

[Back to Search](#)

COMPANY A4
CAGE Code: ZSP04
Year Type: Fiscal Year

Expand Hierarchy Navigation
ZSP04 COMPANY A1 (DBA: COMPANY A1) MONTEPELIER, CA, USA

Home | Contracts | Reps & Certs | Obligations | Award Breakdowns | Subsidiaries | CAGE Hierarchy | Supplier Risk Hierarchy Graph | Supply Chain Map | Hierarchy FSC/PSC Summary

COMPANY A4

Unique Entity ID (UEI): ZZZZZZZZSP04
Address: A4 ROAD
City/State/Zip: A4 CITY, AA 44444
SAM Exclusion: N
SAM Exclusion Request Date:
SAM Expiration Date:
CAGE Status: ACTIVE
CAGE Established Date: 11/03/1974
CAGE Updated Date: 03/10/2023
CAGE Expiration Date: 03/10/2028
Manufacturer Type: U.S./CANADA MANUFACTURER
Company Size:
Primary NAICS: 336611 SHIP BUILDING AND REPAIRING
Corporate URL:

Metrics

Sole Source % NA	High Risk Items % NA	Hierarchy Count 4	U.S. Location % 100.00
On-Time Delivery % NA	Average Days Late NA	Pending Deliveries Count 0	Material to Service Contract % NA

SPRS Supplier Risk Score

Median: 248
Average: 274.12

■ Lowest 5% ■ Next 10% ■ Next 70% ■ Next 10% ■ Top 5%

News Feed

Additional Company Insights

Enhanced Vendor Profile



News Feed

Date	Title
11/08/2023	Israel may buy back Iron Dome air defense batteries leased from the US Click here
11/08/2023	Pentagon CIO takes 5G reins amid focus on future networking tech Click here
11/08/2023	UAE's Edge Group takes over Swiss unmanned helicopter maker Anavia Click here
11/08/2023	Spain's Navantia teams with Australian shipbuilders for corvette offer Click here
11/07/2023	Netherlands sends five F-16s to Romania to train Ukrainian pilots Click here
11/07/2023	5G seen as 'critical' enabler for Pentagon's simulation, VR needs Click here

Navigation: 0 items per page, No items to display

Enhanced Vendor Profile



Metrics

Hierarchy Count

4

Count of companies in this vendor's corporate hierarchy.

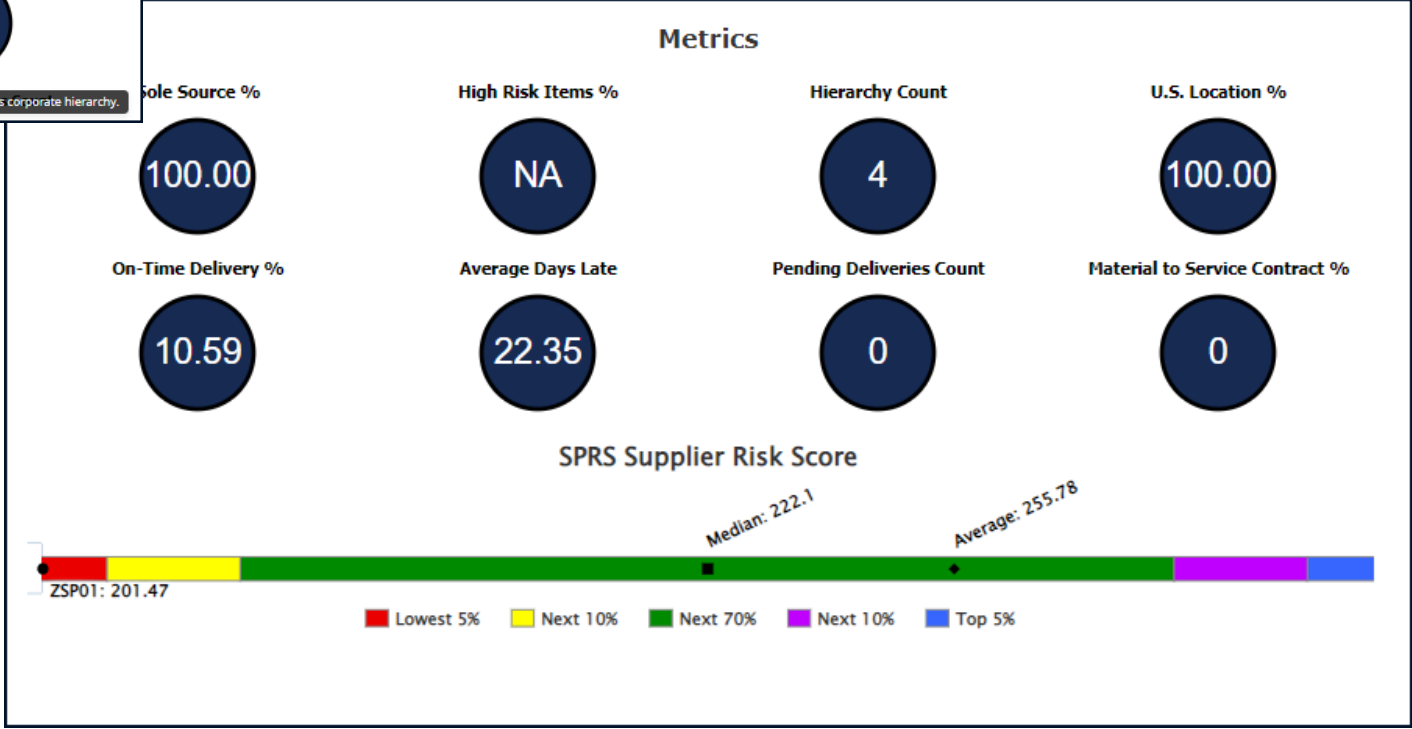

Enhanced Vendor Profile



Additional Company Insights

Data Element	Score/Value	Data Source
FedMall Rating ⓘ	No rating	FedMall
SRS Overall Performance Index ⓘ	N/A	DCMA-PDREP
SRS Corporate Average Performance Index ⓘ	N/A	DCMA-PDREP
D&B Cyber Risk ⓘ	N/A	D&B
D&B Financial Risk ⓘ	N/A	D&B
D&B Foreign Influence Risk ⓘ	N/A	D&B
D&B Paydex Score ⓘ	N/A	D&B
Out of Business Indicator ⓘ	N/A	D&B

lay

Enhanced Vendor Profile

Contracts Tab



ENHANCED VENDOR PROFILE

COMPANY A2
CAGE Code: ZSP02
Year Type: Fiscal Year

[Back to Search](#)

Expand Hierarchy Navigation
 ▶ ZSP01 COMPANY A1 (DBA: COMPANY A1) MONTPELIER, CA, USA

Home | Contracts | Reps & Certs | Obligations | Award Breakdowns | Subsidiaries | CAGE Hierarchy | Supplier Risk Hierarchy Graph | Supply Chain Map | Hierarchy FSC/PSC Summary

Export to Excel

Contract #	Mod #	Supply Code	Description	Contracting Agency	Year	Start Date	Completion Date	Obligated \$	Sole Source (Y/N)
ARMYXXZSP0100 View Detail		1095	MISCELLANEOUS WEAPONS	DEPT OF THE AIR FORCE	2023	01/06/2023	10/23/2023	\$862,732	Y
ARMYXXZSP0100 View Detail		1095	MISCELLANEOUS WEAPONS	DEPT OF THE AIR FORCE	2022	01/06/2023	10/23/2023	\$431,366	Y
ARMYXXZSP0100 View Detail		1095	MISCELLANEOUS WEAPONS	DEPT OF THE AIR FORCE	2021	01/06/2023	10/23/2023	\$4.94M	Y
ARMYXXZSP0100 View Detail		1095	MISCELLANEOUS WEAPONS	DEPT OF THE AIR FORCE	2022	01/06/2023	10/23/2023	\$2.47M	Y
ARMYXXZSP0100 View Detail		1095	MISCELLANEOUS WEAPONS	DEPT OF THE AIR FORCE	2023	01/06/2023	10/23/2023	\$0	Y
ARMYXXZSP0100 View Detail		1095	MISCELLANEOUS WEAPONS	DEPT OF THE AIR FORCE	2021	01/06/2023	10/23/2023	\$431,366	Y
ARMYXXZSP0100 View Detail		1095	MISCELLANEOUS WEAPONS	DEPT OF THE AIR FORCE	2023	01/06/2023	10/23/2023	\$0	Y
TIMXXZSP0101 View Detail		AC15	NATIONAL DEFENSE R&D SERVICES; DEPARTMENT OF DEFENSE - MILITARY; EXPENSES FOR R&D FACILITIES AND NATIONAL DEFENSE	DEPT OF THE AIR FORCE	2023	01/06/2023	10/23/2023	\$2.48M	N

Enhanced Vendor Profile

Contracts Tab – View Detail



ENHANCED VENDOR PROFILE

COMPANY A2
CAGE Code: ZSP02
Year Type: Fiscal Year

[Back to Search](#)

Expand Hierarchy Navigation
 ▶ ZSP01 COMPANY A1 (DBA: COMPANY A1) MONTEPELIER, CA, USA

Home Contracts Reps & Certs Obligations Award Breakdowns Subsidiaries CAGE Hierarchy Supplier Risk Hierarchy Graph Supply Chain Map Hierarchy FSC/PSC Summary

Export to Excel

Contract #	Mod #	Supply Code	Description	Contracting Agency	Year	Start Date	Completion Date	Obligated \$	Sole Source (Y/N)
ARMYXXZSP0100 View Detail		1095	MISCELLANEOUS WEAPONS	DEPT OF THE AIR FORCE	2023	01/06/2023	10/23/2023	\$862,732	Y
ARMYXXZSP0100 View Detail		1095	MISCELLANEOUS WEAPONS	DEPT OF THE AIR FORCE	2022	01/06/2023	10/23/2023	\$431,366	Y
ARMYXXZSP0100 View Detail		1095	MISCELLANEOUS WEAPONS	DEPT OF THE AIR FORCE	2021	01/06/2023	10/23/2023	\$4.94M	Y
ARMYXXZSP0100 View Detail		1095	MISCELLANEOUS WEAPONS	DEPT OF THE AIR FORCE	2022	01/06/2023	10/23/2023	\$2.47M	Y
ARMYXXZSP0100 View Detail		1095	MISCELLANEOUS WEAPONS	DEPT OF THE AIR FORCE	2023	01/06/2023	10/23/2023	\$0	Y
ARMYXXZSP0100 View Detail		1095	MISCELLANEOUS WEAPONS	DEPT OF THE AIR FORCE	2021	01/06/2023	10/23/2023	\$431,366	Y



Federal Procurement Data System

» [Home](#) | » [Newsroom](#) | » [Reports](#) | » [Status](#) | » [Worksite](#) | » [Archives](#) | » [Training](#) | » [Help](#) |



Enhanced Vendor Profile

Reps & Certs Tab



ENHANCED VENDOR PROFILE

COMPANY A1
CAGE Code: ZSP01
Year Type: Fiscal Year

Expanded Hierarchy Navigation
▶ ZSP01 COMPANY A1 DBA: COMPANY A1 MONTPELIER, CA, USA

Home Contracts **Reps & Certs** Obligations Award Breakdowns Subsidiaries CAGE Hierarchy Supplier Risk Hierarchy Graph Supply Chain Map Hierarchy FSC/PSC Summary

▶ [Section 889:](#)

Certification	Description	Answer
▼ FAR		
▶ FAR 52.203-2		
▶ FAR 52.214-14		
▶ FAR 52.215-6		
▶ FAR 52.219-1		
▶ FAR 52.219-2		
▶ FAR 52.222-18		
▶ FAR 52.222-22		

COMPANY A1 has not had previous contracts subject to written program requirements from Secretary of Labor

Enhanced Vendor Profile

Obligations Tab



ENHANCED VENDOR PROFILE

COMPANY A1
CAGE Code: ZSP01
Year Type: Fiscal Year

[Back to Search](#)

[Expand Hierarchy Navigation](#)
▶ ZSP01 COMPANY A1 (DBA: COMPANY A1) MONTPELIER, CA, USA

Home Contracts Reqs & Certs **Obligations** Award Breakdowns Subsidiaries CAGE Hierarchy Supplier Risk Hierarchy Graph Supply Chain Map Hierarchy FSC/PSC Summary

By:

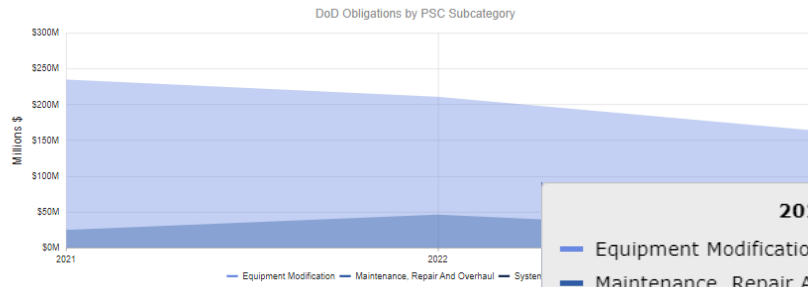

2022	
Equipment Modification:	\$210.21M
Maintenance, Repair And Overhaul:	\$45.91M
Systems Development:	\$0

Enhanced Vendor Profile

Award Breakdowns Tab



ENHANCED VENDOR PROFILE

COMPANY A1
CAGE Code: ZSP01
Year Type: Fiscal Year

Export Hierarchy Navigator
HOME COMPANY A1 USA COMPANY A11 MONTELEONE, CA, USA

Home Contracts Reqs & Certs Obligations **Award Breakdowns** Subsidiaries CAGE Hierarchy Supplier Risk Hierarchy Graph Supply Chain Map Hierarchy FSC/PSC Summary

Select Graph Year: All

DoD Awards by Agency

Year	Dept Of The Navy (Millions \$)
2021	~\$260M
2022	~\$260M
2023	~\$180M

NAICS FSC/PSC

DoD Awards by NAICS

Year	Aircraft Manufacturing (Millions \$)	Other Support Activities For Air Transportation (Millions \$)
2021	~\$240M	~\$20M
2022	~\$210M	~\$40M
2023	~\$160M	~\$20M

Enhanced Vendor Profile

Subsidiaries Tab



ENHANCED VENDOR PROFILE

[Back to Search](#)

COMPANY A1
CAGE Code: ZSP01
Year Type: Fiscal Year

Expand Hierarchy Navigation
▶ [ZSP01](#) COMPANY A1 (DBA: COMPANY A1) MONTPELIER, CA, USA

Home Contracts Reps & Certs Obligations Award Breakdowns **Subsidiaries** CAGE Hierarchy Supplier Risk Hierarchy Graph Supply Chain Map

Hierarchy FSC/PSC Summary

Alias Name	UEI	CAGE CODE	DOD OBLIGATED \$
COMPANY A3	ZZZZZZZSP03	ZSP03	\$2.30M
COMPANY A2	ZZZZZZZSP02	ZSP02	\$11.61M

◀ ◁ 1 ▷ ▶ 30 items per page 1 - 2 of 2 items

Enhanced Vendor Profile

CAGE Hierarchy



ENHANCED VENDOR PROFILE

[Back to Search](#)

COMPANY A1
CAGE Code: ZSP01
Year Type: Fiscal Year

Expand Hierarchy Navigation

▶ [ZSP01](#) COMPANY A1 (DBA: COMPANY A1) MONTPELIER, CA, USA

Home | Contracts | Reps & Certs | Obligations | Award Breakdowns | Subsidiaries | **CAGE Hierarchy** | Supplier Risk Hierarchy Graph | Supply Chain Map

Hierarchy FSC/PSC Summary

Complete CAGE Hierarchy for ZSP01

[Display SPRS Color Legend](#)

If the Corporate CAGE Hierarchy listed below is not accurate, please contact the Electronic Business Point of Contact (EBPOC) listed at [SAM.gov](#) so they can correct their Hierarchy in SAM. CAGE Hierarchy information flows from SAM to SPRS.

[Export to Excel](#)

Level1	Level2	Company Name	Status	Company Location	Color Score
ZSP01		COMPANY A1(DBA: COMPANY A1)	ACTIVE	A1 ROAD SUITE 16 MONTPELIER CA USA	RED
	ZSP02	COMPANY A2 (DBA: COMPANY A2)	ACTIVE	A2 ROAD NINA WV USA	GREEN
	ZSP03	COMPANY A3 (DBA: COMPANY A3)	ACTIVE	A3 ROAD CHESTER PA USA	GREEN
	ZSP04	COMPANY A4 (DBA: COMPANY A4)	ACTIVE	A4 ROAD A4 CITY AA USA	NO SCORE
	ZSP05	COMPANY A5 (DBA: COMPANY A5)	OBSOLETE - COMPANY DISCONTINUED	A5 ROAD BLDG 153-2 A5 CITY AA USA	NO SCORE

Enhanced Vendor Profile

CAGE Hierarchy



ENHANCED VENDOR PROFILE

[Back to Search](#)

COMPANY A1
CAGE Code: ZSP01
Year Type: Fiscal Year

Expand Hierarchy Navigation

▶ [ZSP01](#) COMPANY A1 (DBA: COMPANY A1) MONTPELIER, CA, USA

HomeContractsReps & CertsObligationsAward BreakdownsSubsidiariesCAGE HierarchySupplier Risk Hierarchy GraphSupply Chain Map

Hierarchy FSC/PSC Summary

Complete CAGE Hierarchy for ZSP01

[Display SPRS Color Legend](#)

If the Corporate CAGE Hierarchy listed below is not accurate, please contact the Electronic Business Point of Contact (EBPOC) listed at [SAM.gov](#) so they can correct their Hierarchy in SAM. CAGE Hierarchy information flows from SAM to SPRS.

Export to Excel

Level1	Level2	Company Name	Status	Company Location	Color Score
ZSP01		COMPANY A1(DBA: COMPANY A1)	ACTIVE	A1 ROAD SUITE 16 MONTPELIER CA USA	RED
	ZSP02	COMPANY A2 (DBA: COMPANY A2)	ACTIVE	A2 ROAD NINA WV USA	GREEN
	ZSP03	COMPANY A3 (DBA: COMPANY A3)	ACTIVE	A3 ROAD CHESTER PA USA	GREEN
	ZSP04	COMPANY A4 (DBA: COMPANY A4)	ACTIVE	A4 ROAD A4 CITY AA USA	NO SCORE
	ZSP05	COMPANY A5 (DBA: COMPANY A5)	OBSOLETE - COMPANY DISCONTINUED	A5 ROAD BLDG 153-2 A5 CITY AA USA	NO SCORE

Enhanced Vendor Profile

CAGE Hierarchy



ENHANCED VENDOR PROFILE

[Back to Search](#)

COMPANY A1
CAGE Code: ZSP01
Year Type: Fiscal Year

Expand Hierarchy Navigation
▶ [ZSP01](#) COMPANY A1 (DBA: COMPANY A1) MONTPELIER, CA, USA

HomeContractsReps & CertsObligationsAward BreakdownsSubsidiariesCAGE HierarchySupplier Risk Hierarchy GraphSupply Chain Map

Hierarchy FSC/PSC Summary

Complete CAGE Hierarchy for ZSP01

[Display SPRS Color Legend](#)

If the Corporate CAGE Hierarchy listed below is not accurate, please contact the Electronic Business Point of Contact (EBPOC) listed at [SAM.gov](#) so they can correct their Hierarchy in SAM. CAGE Hierarchy information flows from SAM to SPRS.

Export to Excel

Level1	Level2	Company Name	Status	Company Location	Color Score
ZSP01		COMPANY A1(DBA: COMPANY A1)	ACTIVE	A1 ROAD SUITE 16 MONTPELIER CA USA	RED
	ZSP02	COMPANY A2 (DBA: COMPANY A2)	ACTIVE	A2 ROAD NINA WV USA	GREEN
	ZSP03	COMPANY A3 (DBA: COMPANY A3)	ACTIVE	A3 ROAD CHESTER PA USA	GREEN
	ZSP04	COMPANY A4 (DBA: COMPANY A4)	ACTIVE	A4 ROAD A4 CITY AA USA	NO SCORE
	ZSP05	COMPANY A5 (DBA: COMPANY A5)	OBSOLETE - COMPANY DISCONTINUED	A5 ROAD BLDG 153-2 A5 CITY AA USA	NO SCORE

Enhanced Vendor Profile

CAGE Hierarchy



ENHANCED VENDOR PROFILE

[Back to Search](#)

COMPANY A1
CAGE Code: ZSP01
Year Type: Fiscal Year

Expand Hierarchy Navigation

▶ [ZSP01](#) COMPANY A1 (DBA: COMPANY A1) MONTPELIER, CA, USA

HomeContractsReps & CertsObligationsAward BreakdownsSubsidiariesCAGE HierarchySupplier Risk Hierarchy GraphSupply Chain Map

Hierarchy FSC/PSC Summary

Complete CAGE Hierarchy for ZSP01

[Display SPRS Color Legend](#)

If the Corporate CAGE Hierarchy listed below is not accurate, please contact the Electronic Business Point of Contact (EBPOC) listed at [SAM.gov](#) so they can correct their Hierarchy in SAM. CAGE Hierarchy information flows from SAM to SPRS.

Export to Excel

Level1	Level2	Company Name	Status	Company Location	Color Score
ZSP01		COMPANY A1(DBA: COMPANY A1)	ACTIVE	A1 ROAD SUITE 16 MONTPELIER CA USA	RED
	ZSP02	COMPANY A2 (DBA: COMPANY A2)	ACTIVE	A2 ROAD NINA WV USA	GREEN
	ZSP03	COMPANY A3 (DBA: COMPANY A3)	ACTIVE	A3 ROAD CHESTER PA USA	GREEN
	ZSP04	COMPANY A4 (DBA: COMPANY A4)	ACTIVE	A4 ROAD A4 CITY AA USA	NO SCORE
	ZSP05	COMPANY A5 (DBA: COMPANY A5)	OBSOLETE - COMPANY DISCONTINUED	A5 ROAD BLDG 153-2 A5 CITY AA USA	NO SCORE

Enhanced Vendor Profile

Supplier Risk Hierarchy Graph Tab



ENHANCED VENDOR PROFILE

[Back to Search](#)

COMPANY A1
CAGE Code: ZSP01
Year Type: Fiscal Year

Expand Hierarchy Navigation
▶ [ZSP01](#) COMPANY A1 (DBA: COMPANY A1) MONTPELIER, CA, USA

Home Contracts Reps & Certs Obligations Award Breakdowns Subsidiaries CAGE Hierarchy **Supplier Risk Hierarchy Graph** Supply Chain Map Hierarchy FSC/PSC Summary

Show only scored vendors

Supplier Risk Hierarchy Graph

Risk Category	Number of Vendors
RED	1
YELLOW	0
GREEN	2
PURPLE	0
BLUE	0
EXCLUDED	0
NO SCORE	2

[Display SPRS Color Legend](#)

RED : 1	YELLOW : 0	GREEN : 2	PURPLE : 0	BLUE : 0	EXCLUDED : 0
ZSP01	No records available.	ZSP02	No records available.	No records available.	No records available.
		ZSP03			

Enhanced Vendor Profile



Supply Chain Map Tab

ENHANCED VENDOR PROFILE

[Back to Search](#)

COMPANY A1
CAGE Code: ZSP01
Year Type: Fiscal Year

Expand Hierarchy Navigation
ZSP01 COMPANY A1 (DBA: COMPANY A1) MONTPELIER, CA, USA

Home Contracts Reps & Certs Obligations Award Breakdowns Subsidiaries CAGE Hierarchy Supplier Risk Hierarchy Graph **Supply Chain Map**

Hierarchy FSC/PSC Summary

CAGE Tiers
Select Level ▼

Hierarchy Direction
Select Direction ▼

☰ connections to this CAGE: ZSP01 Level:1 ⓘ



Enhanced Vendor Profile

Supply Chain Map Tab



☰ connections to this CAGE: ZSP05
Level:1 ⓘ

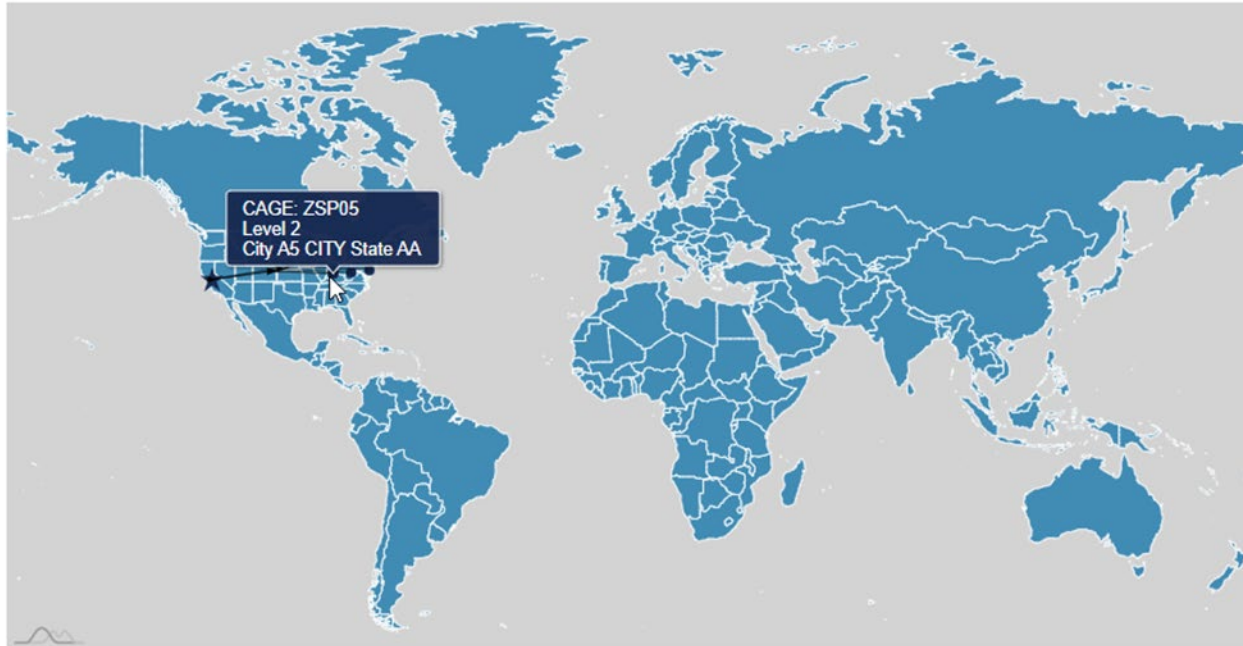

Enhanced Vendor Profile

Hierarchy FSC/PSC Summary Tab



ENHANCED VENDOR PROFILE

[Back to Search](#)

COMPANY A1

CAGE Code: ZSP01

Year Type: Fiscal Year

Expand Hierarchy Navigation

► [ZSP01](#) COMPANY A1 (DBA: COMPANY A1) MONTPELIER, CA, USA

Home Contracts Reqs & Certs Obligations Award Breakdowns Subsidiaries CAGE Hierarchy Supplier Risk Hierarchy Graph Supply Chain Map Hierarchy FSC/PSC Summary

FSC/PSC	FSC/PSC Description	Contract Count	Total \$
1095	MISCELLANEOUS WEAPONS	9	\$9.13M
1395	MISCELLANEOUS AMMUNITION	8	\$2,000
AC14	NATIONAL DEFENSE R&D SERVICES; DEPARTMENT OF DEFENSE - MILITARY; R&D ADMINISTRATIVE EXPENSES	6	\$0
AC15	NATIONAL DEFENSE R&D SERVICES; DEPARTMENT OF DEFENSE - MILITARY; EXPENSES FOR R&D FACILITIES AND MAJOR EQUIPMENT	3	\$2.48M
B599	SPECIAL STUDIES/ANALYSIS- OTHER	6	\$2.30M
J015	MAINT/REPAIR/REBUILD OF EQUIPMENT- AIRCRAFT AND AIRFRAME STRUCTURAL COMPONENTS	62	\$92.48M
K016	MODIFICATION OF EQUIPMENT- AIRCRAFT COMPONENTS AND ACCESSORIES	61	\$608.26M

◀ ◁ 1 ▷ ▶ items per page

1 - 7 of 7 items

***Data from last 3 years only**

Enhanced Vendor Profile

Quick Access



The screenshot displays the SPRS website header and navigation menu. The header includes the SPRS logo and the tagline "Guiding the DoD in Responsible Acquisition Decisions". A yellow arrow points to the "Enhanced Vendor Profile" option in the navigation menu. Below the header are several navigation buttons: "Login/Register (via PIEE)", "NIST SP 800-171 Vendor Help posting Basic Assessments", "NIST SP 800-171 Information", "Vendor Threat Mitigation", and "Enhanced Vendor Profile". A "FAQ" button is also visible. Below the navigation buttons is a section titled "SPRS 3.3 OVERVIEW TRAINING" with a video player and a description of the training content. The video player includes icons for "Instructor Led", "Automated Learning", "Print Presentation", and "Transcript".

SPRS
Guiding the DoD in Responsible Acquisition Decisions

Menu X

- Home
- NSS Restricted List
- NIST SP 800-171 Assessments
- Enhanced Vendor Profile**
- Access Instructions
- References
- FAQs
- Training
- Release
- Contacts

Login/Register (via PIEE) | NIST SP 800-171 Vendor Help posting Basic Assessments | NIST SP 800-171 Information | Vendor Threat Mitigation | **Enhanced Vendor Profile** | SPRS Help

FAQ

SPRS 3.3 OVERVIEW TRAINING

This newly updated SPRS Overview Training video provides instructions and step-by-step procedures for the SPRS Application functionality. This training is suitable for both government employees and suppliers/vendors. It describes procedures for gaining access to SPRS, obtaining reports, challenging data, locating important resources, providing feedback, and much more.

 **SPRS**
Supplier Performance Risk System
Training

 Instructor Led  Automated Learning  Print Presentation  Transcript

References

SPRS FAQs

<https://www.sprs.csd.disa.mil/faqs.htm>

SPRS User Guide for Government

https://www.sprs.csd.disa.mil/pdf/SPRS_Government.pdf



SPRS Contact Information

SPRS Website:

<https://www.sprs.csd.disa.mil>

NSLC Help Desk (Mon-Fri 6:30am- 6:00pm ET):

(207) 438-1690

DSN 684-1690

NSLC Help Desk Email:

sprs-helpdesk@us.navy.mil

SPRS Contact Information

SPRS Website:



Feedback

WELCOME

(201) 400-1000

DSN 684-1690

NSLC Help Desk Email:

sprs-helpdesk@us.navy.mil

Thank you

for participating in the
**Enhanced Vendor Profile
Tutorial**

